

Plot Date / Time: 10/28/2019 11:52:32 AM
File Path: M:\Projects\2019\19-021 Eastwood Dr. Drainage Improvements\Design\Eastwood-Dr. Drainage Improvements_Base_4.dwg

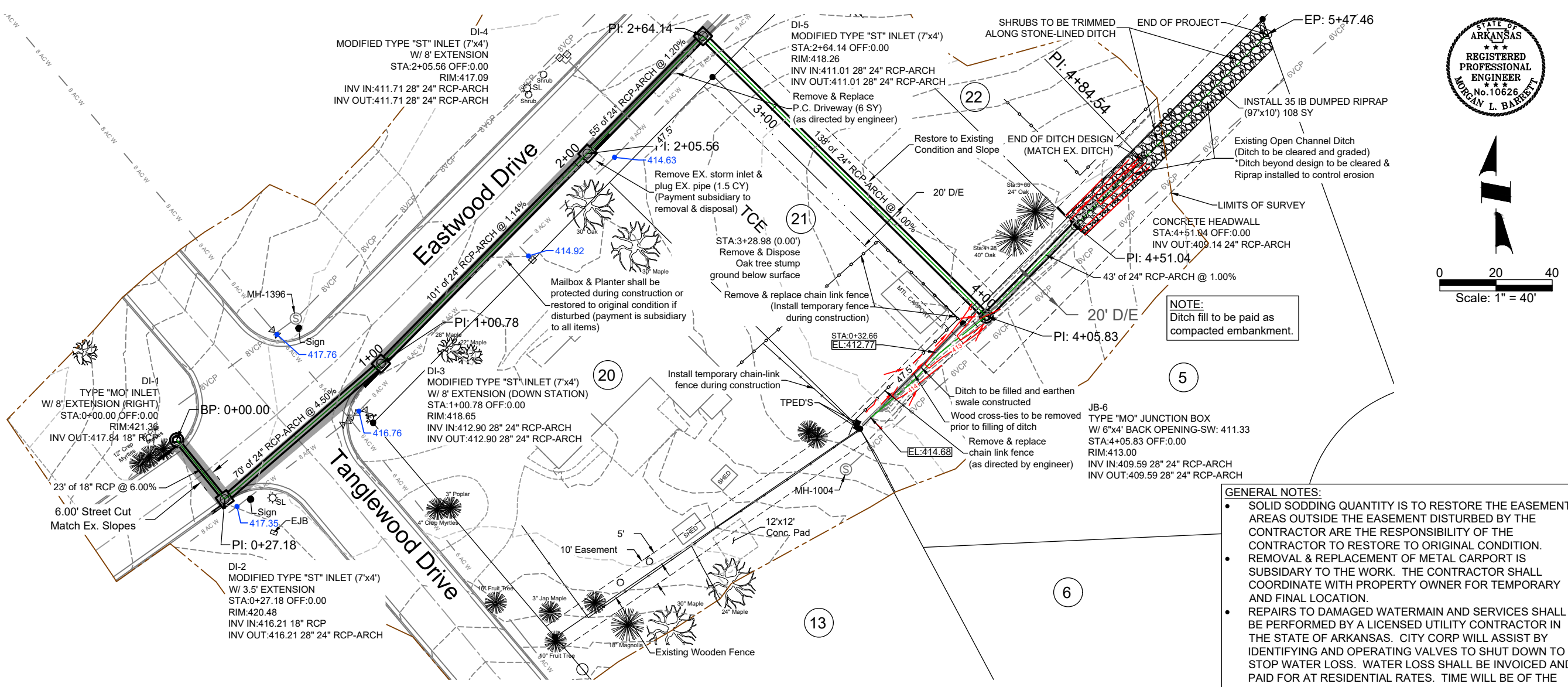

Revisions
09/18/19
10/17/19
10/28/19

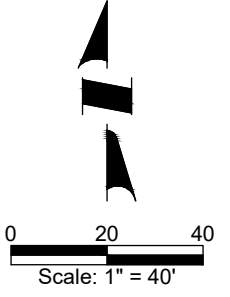

NOTE:
Ditch fill to be paid as compacted embankment.

- GENERAL NOTES:**
- SOLID SODDING QUANTITY IS TO RESTORE THE EASEMENT. AREAS OUTSIDE THE EASEMENT DISTURBED BY THE CONTRACTOR ARE THE RESPONSIBILITY OF THE CONTRACTOR TO RESTORE TO ORIGINAL CONDITION.
 - REMOVAL & REPLACEMENT OF METAL CARPORT IS SUBSIDIARY TO THE WORK. THE CONTRACTOR SHALL COORDINATE WITH PROPERTY OWNER FOR TEMPORARY AND FINAL LOCATION.
 - REPAIRS TO DAMAGED WATERMAIN AND SERVICES SHALL BE PERFORMED BY A LICENSED UTILITY CONTRACTOR IN THE STATE OF ARKANSAS. CITY CORP WILL ASSIST BY IDENTIFYING AND OPERATING VALVES TO SHUT DOWN TO STOP WATER LOSS. WATER LOSS SHALL BE INVOICED AND PAID FOR AT RESIDENTIAL RATES. TIME WILL BE OF THE ESSENCE TO PREVENT BOIL ORDERS.

Eastwood Drive Drainage Improvements Plan and Profile

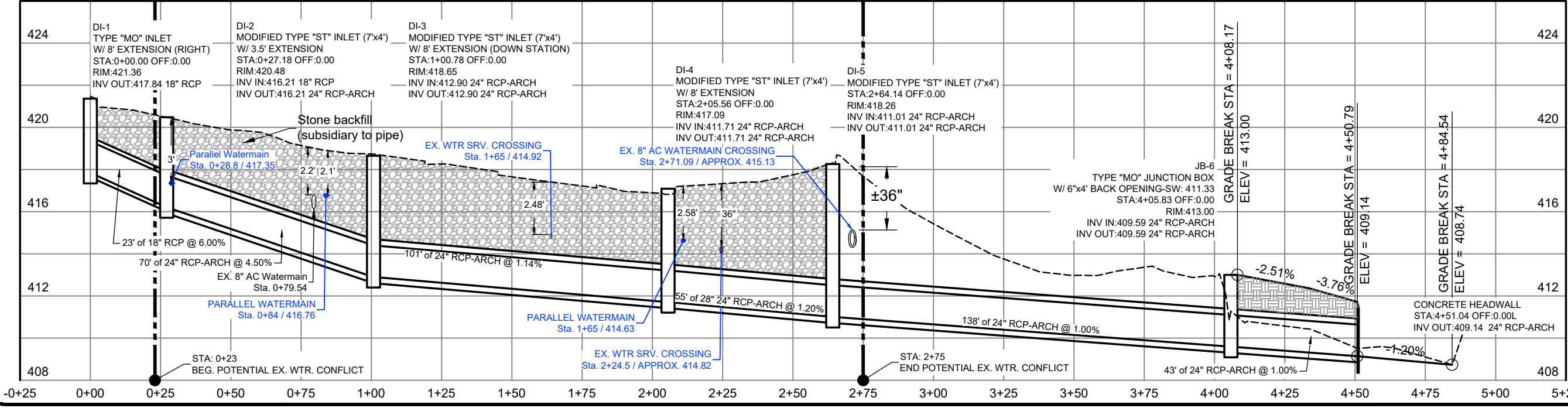

BARRETT & ASSOCIATES, INC.
LAND SURVEYING & ENGINEERING
CIVIL ENGINEERING
CIVIL ENGINEERING
CIVIL ENGINEERING
CIVIL ENGINEERING

WWW.BARRETTANDASSOC.COM
608 WEST "B" STREET
RUSSELLVILLE, ARKANSAS 72801
Off: (479)968-5005 Fax: (479)990-5564

Date: 08/19/19
Scale: 1"=40'
Job No: B&A 19-021

Sheet No.
C3